

Workshops & Classes

Monday Night Painting - Every Monday from 6pm-9pm Members: \$5.00 Non-Members: \$8.00
 Monday evenings for informal watercolor painting with Signature Members Joan Croce and Mary Wojciechowski.
 No instruction, just painting with fellow artists. A critique is held around 8pm.
**Please Note-- June 29th is the last meeting for MNP. (This group will take a summer break and resume on September 14th)*

June Workshops - Register now before they fill!

Richard Harrington
 2-Day Workshop
 Introduction to Abstract Painting

June 5th & 6th (Fri & Sat)
 Each day from 9am-4pm

Members:
 1 Day: \$75 | 2 Days: \$150

Non-Members:
 1 Day: \$90 | 2 Days: \$175

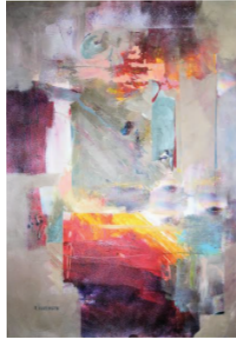

"Points of Interest"
 by Richard Harrington

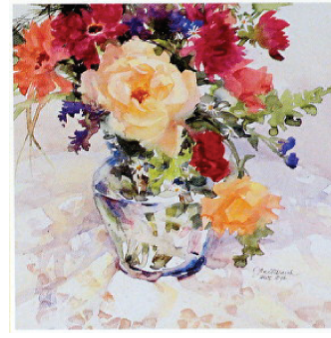

"Glass and Lace"
 by Janet Walsh

Janet Walsh
 4-Day Workshop
 Still Life & Florals

June 23rd-26th (Tues-Fri)
 Each day from 9am- 4pm

Members: \$ 400
 Non-Members: \$ 500

**Please Note: This workshop is subject to cancellation if we don't have 8 students registered by June 5th.*

RIWS 21st Annual National Watermedia Competition

October 3rd - October 29th

Juror: Ted Nuttall

Open to all U.S. artists - Watermedia Only

Deadline for Entry: July 1st

Notification of Acceptance: Sept 1st

All accepted work must be at the gallery by Sept 15th!

Opening Reception:

Saturday, October 3rd 4pm - 6pm

Artist Demo by Ted Nuttall at 4pm (Free)



"Maybe Amelia" by Ted Nuttall

Entry to this show is open to all US artists and there are \$4,000 in cash awards! Each artist may submit up to 3 entries. Digital Entries Only! Please follow all criteria which is listed in the official entry form, which can be picked up at the gallery or downloaded on our website. You can also pay your entry fee online through the RIWS website, by clicking on the "Exhibitions" page.

E-mail images to: riwsimages@gmail.com

Mail CDs to: Rhode Island Watercolor Society, Slater Memorial Park, Armistice Blvd. Pawtucket, RI 02861

RIWS National Show Photography

3 Days left to have your work photographed for submission to the National Show!

Appointments are scheduled every 30 min

Dates Available:

Saturday- June 6th 10am - 3:30pm (with Michelle Sisti)

Saturday- June 13th 10am -3:30pm (with Lori Estrella)

Sunday- June 14th 12pm - 3:30pm (with Michelle Sisti)

For only \$10, you can have your artwork photographed at RIWS for submission to the 21st Annual National Show. Please call the office during gallery hours to make an appt. to have your artwork photographed and archived on a CD for you to take home with you the same day.

Artists may bring up to 3 pieces. Please make sure all artwork is "UNFRAMED" to prevent any glare in the photo.

***PLEASE NOTE: If you wish to submit your entries at the time of your photography appt, you must fill out the entry form and pay the fee for your submission(s).**

Please visit our website's Exhibition page for more information about this show and to download the official entry form.

Exhibitions

The American Watercolor Society's 148th Annual Traveling Show - Watermedia May 9 - June 14

"Special Arrangements"

June 27th - July 16th

Open Juried Show: Watermedia

Juror: Janet Walsh

Opening Reception:

Saturday, June 27th from 4-6pm

Demo by Janet Walsh at 4pm (Free)

**Please Note: Demo subject to cancellation*

Drop off: June 16th - 23rd

Pickup: July 17th - 21st



"Old-Timey" by Janet Walsh

RIWS Member Group Show

July 18th - August 13th

Featuring artwork by RIWS Members: Nina Ackmann, Pat Cabalan, Naoko Kanno-Nagl, Hollis Machala & Zilla Thomas

Opening Reception:

Saturday, July 18th from 4-6pm

Drop off: July 14th - 17th

Pickup: August 14th-18th

RIWS Fundraiser & Exhibition: 1,000 Works on Paper

August 15th - September 10th

Opening Reception: Saturday, August 15th from 4-7pm, General Admission: \$20 Donating Artists: \$10

All proceeds will go directly to RIWS to help fund our classes, workshops, demos and the daily operations of the gallery.

OPEN TO ALL ARTISTS! You may donate an unlimited amount of works on paper. No mats or frames required!

All work will be hung during this exhibition. *Size restriction of 9x12" or smaller

Drop off: June 2nd - August 13th

Featured Signature Member: Raymond Annino

In memory of Raymond Annino, RIWS would like to recognize him as our featured member.

Ray was a retired chemistry professor and researcher. A signature member and past President of the Rhode Island Watercolor Society, he had been painting as a pastime for most of his life. Since retiring, however, he had endeavored to strengthen his skills in the workshops of a number of prominent national artists/teachers. Ray painted primarily landscapes and seascapes. These were influenced by his 20 years living in Western NY, and long time residence in New England. His seascapes are a natural development of his experiences. He spent his younger years on Long Island, NY and much of that time on the Great South Bay as a clam digger to support his college education. Since then he mated on fishing boats and crewed on sailboats from Newport to Bermuda. Therefore, it was natural for him to paint nautical scenes of the sea and the ships that sail on it, especially those that depend only on the wind for power.



RIWS will be offering a Memorial Award in honor of Ray Annino during this year's 21st Annual National Show. Please contact the gallery if you'd like to make a donation toward this award.

Rhode Island Watercolor Society Watermedia Newsletter Published Ten Times a Year

Officers:

President: Jackie (Cana) Habig
 Treasurer: Dennis Finlay
 Recording Sec.: Dyan Rook
 Corresponding Sec.: Elinor Thompson

Directors:

Evelyn Bernal Jacquelyn Hayes
 Paula Correia Eileen McAllister
 Alyce Crowell Denise Petrin
 Leslie Godfrey

Gallery Director:

Lori Estrella

Gallery Assistant:

Michelle Sisti

Gallery Hours:

Tuesday - Saturday: 10am - 4pm

Sunday: 12pm - 4pm

Closed Mondays & Holidays

Mail newsletter items to:

Rhode Island Watercolor Society
 Slater Memorial Park, Armistice Blvd,
 Pawtucket, RI 02861

E-mail to: riwsgallery@gmail.com
 with "Newsletter Submission" in the subject line.